

MAR 25 2015

X:\Projects\9244\Draw\SURVEY

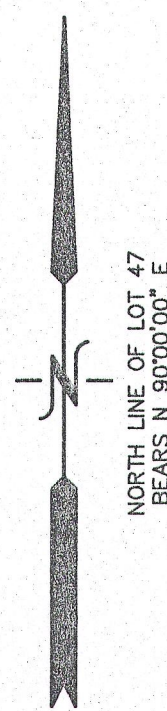

# PLAT OF SURVEY TOPOGRAPHICAL MAPPING

LOTS 47 & 48, BLOCK J OF CISCO BEACH SUBDIVISION,  
TOWN 1 NORTH, RANGE 17 EAST, WALWORTH COUNTY, WISCONSIN

TAX PARCEL ICI 00243B  
N2439 CISCO ROAD

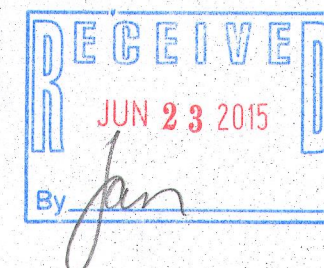
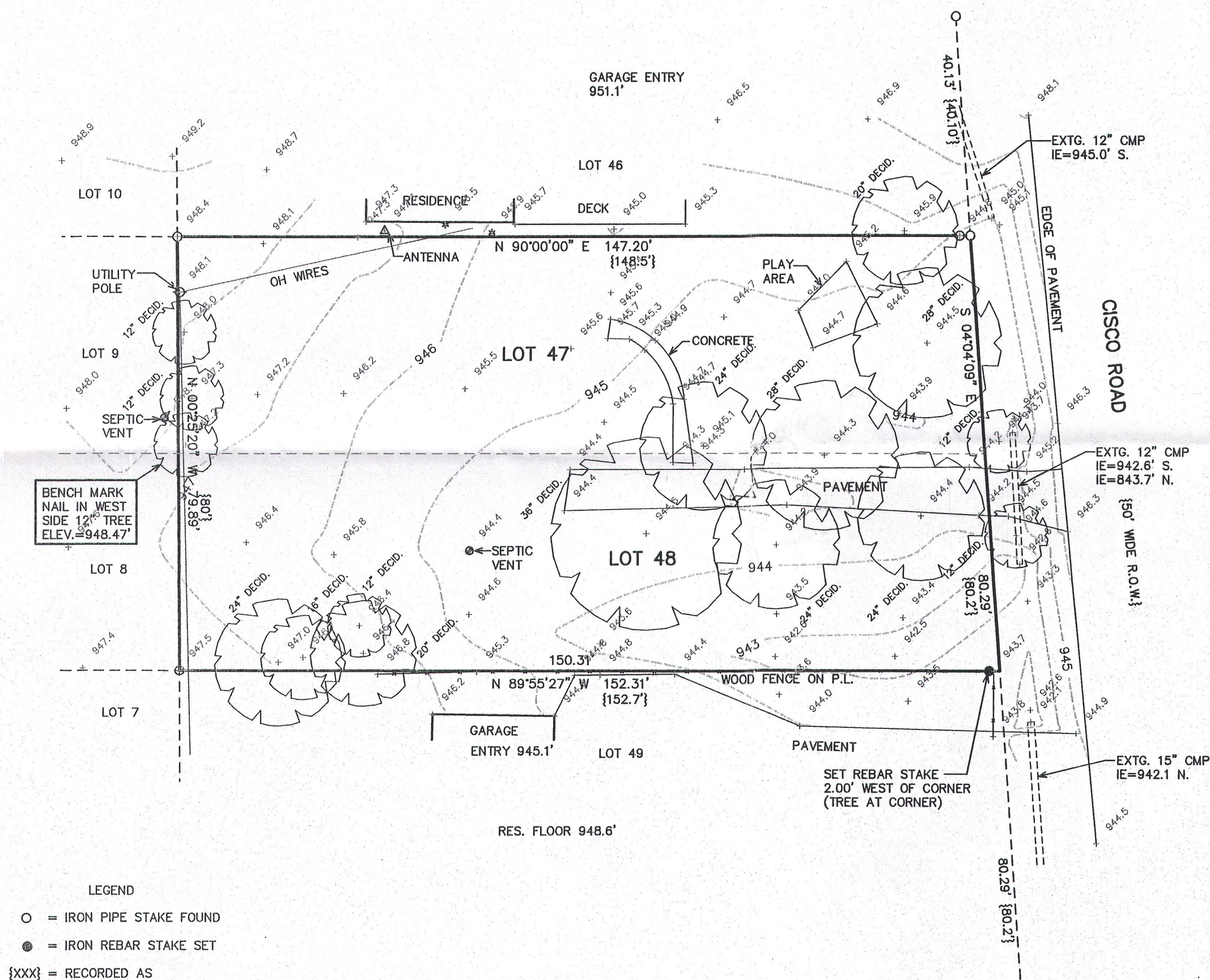

NOTE: COPIES OF THIS MAP TO WHICH THE FOLLOWING CERTIFICATE WILL APPLY SHOW THE SURVEYOR'S ORIGINAL SEAL AND SIGNATURE IN RED INK. COPIES BY ANY OTHER MEANS MAY HAVE ALTERATIONS WHICH DO NOT REPRESENT THE SURVEYOR'S WORK PRODUCT.

I HEREBY CERTIFY THAT THE ABOVE DESCRIBED PROPERTY HAS BEEN SURVEYED UNDER MY DIRECTION AND THAT THE ABOVE MAP IS A TRUE REPRESENTATION THEREOF AND SHOWS THE SIZE AND LOCATION OF THE PROPERTY AND ITS EXTERIOR BOUNDARIES. THIS SURVEY IS MADE FOR THE USE OF THE PRESENT OWNERS OF THE PROPERTY, AND ALSO THOSE WHO PURCHASE, MORTGAGE, OR GUARANTEE THE TITLE THERETO WITHIN ONE YEAR FROM THE DATE HEREOF.

DATED: MARCH 23, 2015

PETER S. GORDON  
P.L.S. 2101

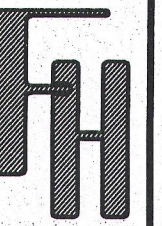
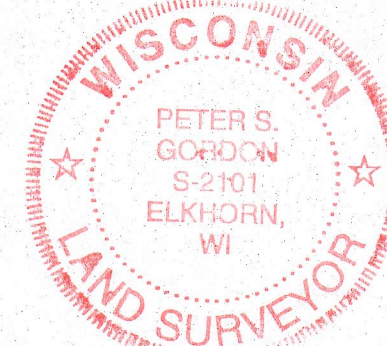

WORK ORDERED BY -  
SCOTT FRENCH  
C/O. BRAD COLTMAN  
W4241 CRESCENT DRIVE  
LAKE GENEVA, WI 53147

FARRIS, HANSEN & ASSOCIATES, INC.  
ENGINEERING - ARCHITECTURE - SURVEYING  
7 RIDGWAY COURT P.O. BOX 437  
ELKHORN, WISCONSIN 53121  
OFFICE: (262) 723-2098 FAX: (262) 723-5886

REVISIONS

PROJECT NO.  
9244  
DATE:  
3/23/2015  
SHEET NO.  
1 OF 1

ICI-243B 117-3803